

Violin Solo

Carmen Fantasy

Based on Themes from the Opera of Georges Bizet

F. Waxman
Arr. by Masao Yokoyama

Allegro giocoso **18** **Cadenza** **6** **8^{va}**

sf >

(8)

21 **7** **7** **Più mosso**
mf > *p dolce*

25 **8** **8^{va}** **rit.**
mf >

29 **A tempo** **IV** **III**
3 **3** **3**

36 **IV**
3

41 **tr~** **6** **3** **3** **8^{va}** **tr~**

46 **sul G** **III** **10**
espr.

56

63

69 Cadenza

70 **Andante molto moderato**

76

82

88

94

101 poco rit.

107 Cadenza

108 **Allegro**

Violin Solo

116 *a tempo* 3 3

123 *8va* sul G

131 *8va* *f* pizz. arco pizz.

139 arco 3 3 3

147 *poco rall.* *Meno mosso* tr

153 (tr) tr 3 3 3 tr

157 *poco rit.* *A tempo (Allegro)* (tr) 6 6

164

172 rall. *A tempo*

178 *8va* II

185 *sul G* *ten*

195 *rit.* *Meno mosso* III

204 *f*

206

211 **21**

235 *Allegretto* **8** *mf*

250 *tr* **5** **3** **3**

258 *8va*

264 *pizz. arco* *pizz. simile* *pizz. arco*

272 *8va* **3** *8va* **3** **3**

278 *gliss.* **II** *gliss.* *gliss.*

Violin Solo

346 *7* *8va* *V* *5*

348 *6* *6* *6* *8va* *6*

351 *8va* *5* *5*

354 *(8)* *3* *3* *3* *3* *5*

357 *3* *3* *3* *3* *3* *3*

360 *3* *3* *3* *III* *V* *3*

363 *Più mosso*

367 *IV stacc.* *pp*

370 *saltando* *7* *7*

372 *V* *3* *3*

374 *3* *3* *3*

Violin Solo

376 *gliss.* *8va*

379

384 *8va*

387 *8va*

390 *8va*

393

396

399

402 *staccato*

405

408

Violin Solo

411 *8va*

415 *8va*

419 0,4

423

425 *cresc.* *tr.* *8va* *pizz.* *ff*

Violin I **Carmen Fantasy**
Based on Themes from the Opera of Georges Bizet

F.Waxman

Arr. by Masao Yokoyama

Allegro giocoso

7

ff

7

ff

14

più f

20 Cadenza

p

21 **Più mosso**

p *pp* *f*

28 **A tempo**

mf *pp*

37

mf *pp*

45

pp

Violin I

51 *div. a3*

58 *p*

65 *ff* *p* *Cadenza pizz.* *Vln.*

70 **Andante molto moderato** *arco* **12**

pp *p* *dim.*

86 **2**

pp

93 *cresc.* *f*

99 *f*

105 *Cadenza* *Vln.*

108 **Allegro** **8** *Vln.* *mp*

124 *(battuto)* *pp*

135 *ord.* *pizz.* *f*

144 *arco* *poco rall.* *Meno mosso* *pizz.* *mf* *p*

Violin I
poco rit. A tempo (Allegro)

3

rall.

153

175 A tempo

184

195 rit..

Meno mosso

203

213

222

229

235

Allegretto

245

253

261

273

281

289

299

A tempo

309

pizz.

p

arco

rit.

316

A tempo

324

332

Vln.

f

f

Allegro Moderato

340

solo

tutti pizz.

p

mp

346

div.

352

357

arco
mf *f*

363 **Più mosso**

mp

370

pp **4** arco
mf

379

mp pizz. arco
p

385

p

391

p pizz.

396

p

401

arco
mf *cresc.* *f* *p*

411

mf

418

p

423 Vln.

p

425

mf *f*

Violin II **Carmen Fantasy**
Based on Themes from the Opera of Georges Bizet

F. Waxman

Arr. by Masao Yokoyama

Allegro giocoso

ff trm

trm più f Cadenza Vln. pp

Più mosso f pizz. arco mf

A tempo pp pizz.

div. arco pp

pizz. p

arco ff pizz. p

Cadenza Vln. p

Andante molto moderato 14

84 arco

90 *p* *dim.* *pp*

96

100 *cresc.* *f*

104 Cadenza Vln.

108 **Allegro** 8 Vln. *pizz.* *p*

124 arco *pp*

132 *f* *pizz.*

141 arco *mf* *pizz.* *p*

150 **Meno mosso**

157 Vln. *pp* *poco a poco cresc.* **A tempo (Allegro)**

165 *rall.*

175 **A tempo** 9 arco *f* *f* 2 2

195 *rit.* **Meno mosso**

202 Vln. 5

211 2 div. f

219 mf dim.

226 p

235 **Allegretto** arco pp ppp

246

254

262 p

274 p

282

290 **A tempo**

301 pizz.div. p

308 arco rit. .

316 A tempo

324

332

339

340 Allegro Moderato solo tutti pizz.

347 arco espr.

353 4 pizz.

361 arco 6 Più mosso pizz. div.

366

371

376

381

386

391

396

401

arco

pizz. div.

mf *cresc.* *f* *mf*

406

411

416

421

2

arco

426

f

f

Viola
Carmen Fantasy
Based on Themes from the Opera of Georges Bizet

F. Waxman
Arr. by Masao Yokoyama

Allegro giocoso

9 *ff*

15

20 *più f* 3 3

21 Cadenza Vln. I Vln. II

29 **A tempo** *pp* *f* *mf* *pizz.* *arco* *pizz.*

38 *pp* *pizz.*

46 *arco* *pp*

54 *pizz.*

62 *p* *arco* *pizz.* *arco* *pizz.*

68 *ff* *p* Cadenza Vln. 6 *ff* *p*

70 **Andante molto moderato** *arco*

75 *p*

80

86

92

98

104

108

122

133

141

150

157

165

175

184 *arco*

195 *rit. mf* **Meno mosso** *f*

202 *Vln.* **5**

211 *espr.* *f*

219 *mf*

227 *dim.*

235 **Allegretto** *arco*

246 *pp* *ppp*

253

260

271

278 *p*

285

292

302 **A tempo**

pizz.

309 *p*

arco rit. . . .

316 **A tempo**

solo *mf*
altri

323

mf

330

f 2

339

Vln. *mf*

Allegro Moderato

340 *pizz.*

p *dim.* *pp*

346

arco

352

mp

359

6 *mf* *f*

Più mosso

363 *pizz.*

mf arco

369

375

380

385

390

397

402

408

413

418

423

Violoncello
Carmen Fantasy
Based on Themes from the Opera of Georges Bizet

Allegro giocoso

F. Waxman
Arr. by Masao Yokoyama

9

ff

17

più f

21

Cadenza

29

Più mosso

36

arco *A tempo*

43

50

57

64

Violoncello

64

Cadenza

Vln. ⁶

70

Andante molto moderato

arco

75

80

85

93

101

106

Cadenza

108

div. Allegro

6

Vln.

pizz.

121

132

arco

pizz.

141

arco *poco rall.*
mf *p*
 pizz.

150 **Meno mosso**

157 **poco rit.** **A tempo (Allegro)**

Vln. *pp* *poco a poco cresc.*

165

rall.
 Vln.

175 **A tempo**

arco *mf*

184

mf *f* *f*

195 **rit.** **Meno mosso**
pizz.

pp

202

arco *fp* **5**

Violoncello

211 *espr.*

mf

219

dim.

227 *pizz.*

pp

235 **Allegretto** *arco*

pp

247

p (*pizz.*)

256 *arco*

pp

268 *pizz.*

p

279

290 *pizz.*

p

302 **A tempo** *arco* *pizz.*

p

314 *arco* **rit.** **A tempo** *arco*

mp

323

pizz. arco

mf *f*

335

2

Vln. *f*

340 **Allegro Moderato**

pizz.

p *dim.* *pp*

346

352

357

arco

mf *f*

363 **Più mosso**

pizz. *mf*

369

arco *mf*

375

pizz. *mp*

381

p

387

393

398

404

410

416

422

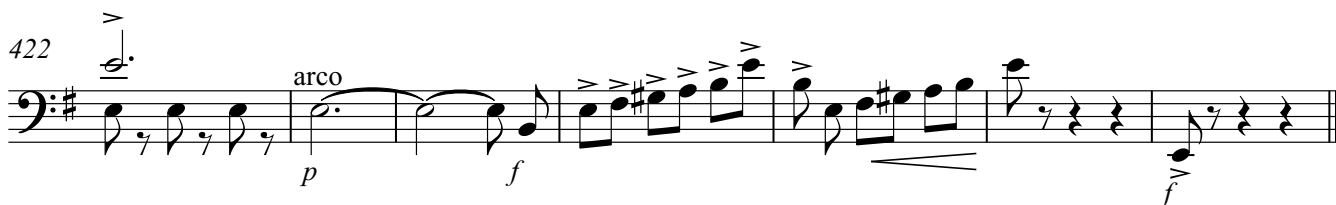

Contrabass **Carmen Fantasy**
Based on Themes from the Opera of Georges Bizet

F. Waxman

Arr. by Masao Yokoyama

Allegro giocoso

9 *ff*

16 *più f*

21 *Cadenza*

29 *arco* **A tempo** **16** *pizz.*

52 *f* *pp* **7** *arco* **2** *ff*

66 *Cadenza* *pizz.* *Vln.* **6**

70 **Andante molto moderato** *arco* *p* **12**

86 *pp* **10** *p* *dim.* *f* *p*

102 *pizz.* *arco* *f*

107 *Cadenza* *Vln.*

108 **Allegro** **6** *mf*

116 Vln. *pizz.*

p

125

pp

135 arco *f* *pizz.* *mf* arco

145 *pizz.* *poco rall.* **Meno mosso**

p *poco rit.*

153 Vln.

158 **A tempo (Allegro)**

166 *pp* *poco a poco cresc.* *rall.*

175 **A tempo** *p*

183 arco

195 *rit.* **Meno mosso** *mf* *pizz.* *f*

202 *pp* arco *fp* Vln. **5**

211 **2**

221 *mf* *pizz.* *dim.* *pp*

229

235 **Allegretto**

267

299

315

328

339

Allegro Moderato

340

350

355

