

SONATINE Op.36 No.3

Piano

M. Clementi
Arr. by M. Yokoyama

Spiritoso ♩=92

16

16

f

19

p

23

26

cresc. *f* *p dolce*

30

32

cresc. *f*

V.S.

35

tr

p

38

cresc.

f

tr

p

cresc.

41

f

p

45

cresc.

f

ff

49

dim.

pp

f

53

p

57

cresc. *f* *ff*

61

f *dim.* *p*

65

p dolce

68

cresc. *f*

71

tr

74

p *cresc.*

77

tr
p cresc.

79

f

81

Un poco Adagio

p dolce
cresc.

86

1. 2.
dim. p dolce

91

cresc.

95

dim. p

98 **Allegro**

104

110

116

123

129

134

141

147

153

159

166

173

poco a poco dim.

176

p

f

SONATINE Op.36 No.3

Violin I

M. Clementi
Arr. by M. Yokoyama

Spiritoso ♩=92

f

6

10 *p*

13 *f* *tr* *p*

19

26 *p*

32 *mf*

38 *p cresc.* *mf* *p* *cresc.* *f*

43 *p* *cresc.* *f*

48 *dim.* *p*

54 *cresc.*

59 *ff* *f* *pizz.* *p*

65 *arco* *p* *mf*

71

Violin I

76 *p cresc.* *mf* *p* *cresc.* *f*

Un poco Adagio

81 *p* solo *tr* (V) *tr*

87 1. 2. 2

92 (solo) 3 3 *tr*

95

98 *pizz.* **Allegro** *arco* *pizz.* *p* *f* *p*

108 *arco* *f* 12 *mf*

127 *p* *pp* *p cresc.* *f*

136 4 *p* *f*

149 *p* *f*

158 4 *p* *f* 4

172 *p* *pp* *f*

SONATINE Op.36 No.3

Violin II

M. Clementi
Arr. by M. Yokoyama

Spiritoso $\text{♩} = 92$

5

10

15

22

28

35

42

47

52

59

65 arco

71

77

mf *p* *cresc.* *f*

81 **Un poco Adagio**

pp

85

1. 2.

90 *pizz.* *arco*

95

98 **Allegro**
pizz. *arco* *pizz.*

p *f* *p*

107 *arco* *f* 8

f *p*

123

mf *p* *pp*

132 *p cresc.* *f* 4

p *f* *p*

144

f *p*

153

f *p*

162 4

p *f*

172

p *dim.* *pp* *f*

SONATINE Op.36 No.3

Viola

M. Clementi
Arr. by M. Yokoyama

Spiritoso ♩=92

5

10

15

21

27

33

40

45

50

57

63

68

V.S.

75

p cresc. mf p cresc. f

81 **Un poco Adagio**

pp

85

1.

89

2. *pizz.*

94

arco

Allegro

98

p arco f p

107

arco f p

116

mf

127

p pp p cresc. f

136

p f

148

p f

157

p f

170

f p f

SONATINE Op.36 No.3

Violoncello e Basso

M. Clementi
Arr. by M. Yokoyama

Spiritoso $\text{♩} = 92$

7 *f*

12 *p*

17 *pizz.* *arco*

23 *p*

28 *pizz.* *arco*

34 *mf* Cb. Vc. *p*

39 *mf poco cresc.* *p* *cresc.* *f* *pizz.* *p*

45 *arco* *cresc.* *f* *dim.*

51 *pizz.* *arco*

58 *cresc.* *ff* Cb. Vc. *f* *dim.*

64 *pizz.* *arco*

70 *mf* Cb. Vc.

V.S.

75

78

81 **Un poco Adagio**

88

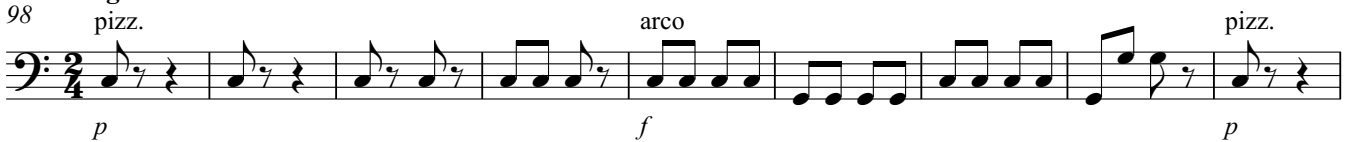

93

98 **Allegro**

107

117

132

143

153

166

174

