

Violin I

Jupiter from the Planets (for String Orchestra)

Gustav Holst
Arr. by Masao Yokoyama

Allegro giocoso

p

7

p *cresc.*

13

ff pesante

20 **A**

ff *mf* *f*

33 **B**

f *ff*

41

f

49 **Ritenuato**

mf cresc. *f*

53 **C** **A tempo**

f

64 **D**

f 5

72

dim. *p* *rit.* 3

83 **Andante maestoso** ♩ = 76

arco

Violin II

Jupiter from the Planets (for String Orchestra)

Gustav Holst
Arr. by Masao Yokoyama

Allegro giocoso

1
p

7
p *cresc.*

13
f

19 **A**
ff *mf*

31 **B**
f *mf*

39
ff *f*

49 **Ritenuato** **C** **A tempo**
mf cresc. *f* *f*

57

65 **D** *div.* *f*

73 *dim.* **2** *rit.* **3**

Viola

Jupiter from the Planets (for String Orchestra)

Gustav Holst
Arr. by Masao Yokoyama

Allegro giocoso

4

f pesante *p*

12

cresc. *f*

18

A *ff*

26

f *f*

35

B *mf* *ff* *f*

49

Ritenu

C **A tempo**

mf cresc. *f* *f* *div.*

57

65

D

f

73

rit. **3**

dim. *p*

83 **Andante maestoso** ♩ = 76

arco
mf

91

100 **E**

109

117

124 **F** **Andante** ♩ = 54
pizz.

p

132

arco
f

140 **Lento Maestoso** ♩ = 108

f

146 **G**

cresc. rit.
fff

Presto ♩ = 160

tr

ff

160

sff

Violoncello

Jupiter from the Planets (for String Orchestra)

Gustav Holst
Arr. by Masao Yokoyama

Allegro giocoso

4 *f pesante*

11 *sf* *ff pesante*

pizz. 2 arco

20 **A** *ff* *f*

5

33 **B** *f* *ff*

2

43 *f*

pizz. 2

49 **Ritenuito** **C** **A tempo**

arco *cresc.* *f* *f*

56

65 **D**

74 *dim.* *p* *dim.* *pp*

rit. pizz.

Andante maestoso ♩ = 76

Violoncello

83

pizz.

90

98

arco **E**

106

114

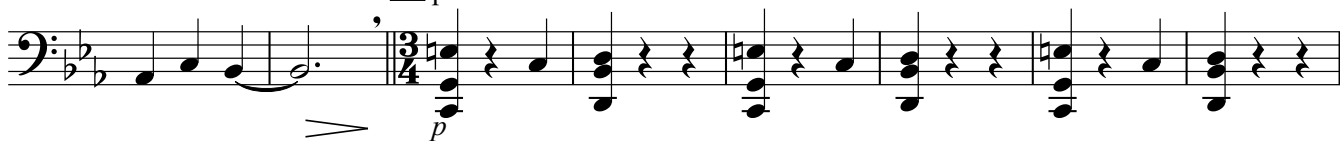

122

F pizz. Andante ♩ = 54

130

arco

136

140

146

rit.

152 Presto ♩ = 160

Violoncello

159

Contrabass

Jupiter from the Planets (for String Orchestra)

Gustav Holst
Arr. by Masao Yokoyama

Allegro giocoso
10

f *ff pesante*

18 **A** *ff* **5**

31 **B** **3** *f* *ff*

40 **6** **Ritenu**to **3** *f*

53 **C** **A tempo** *f*

64 **D** *pizz.*

74 *dim.* *p* *dim.* *pp* *rit.*

Andante maestoso ♩ = 76
pizz.

Contrabass

83

90

98

E

106

arco

114

122

F

pizz. Andante ♩ = 54

130

arco

138

Lento Maestoso ♩ = 108

144

G

rit.

152 Presto ♩ = 160

3

159

4

sff