

Violin I

# Christmas Suite

Joy to the World! - Hark! The Herald Angels Sing - Silent Night - Jingle Bells

諸人こぞりて～天には栄え～清しこの夜～ジングルベル

Arranged by Masao Yokoyama

**[Joy to the World!]**

**Allegro**

**Tempo primo**

[Hark! The Herald Angels Sing]

82 **Slowly**  $\text{♩} = 72$   
*Vc.*  
*mf* *solo* *rit.* *Andante*  
*tutti* *mf*

88

94 *f* *p* *f*

100 *mp* *solo*

107

114 *tutti* *f* *solo* *p* *tutti* *f*

120

126 **3** *mp* *p*

[Silent Night]

134 **Allegretto**  
*mp*

138

Violin I

142

*mf dim. pp*

146

*arco mp div.*

155

*p cresc.*

164

*mf dim. p leggiero*

173

*mf cresc.*

181

*mf cresc.*

188

*mf 2*

194

*p*

[Jingle Bells]

Allegro

201

*tr* *p* *tr* *v* *tr* *v* *tr* *v* *cresc.*

208

*f* *ff* *tr*

212

*p* *tr*

216 **Allegro**

*f*

221

*cresc.* *sf* *f* *f*

225

*f* *f* *f* *f* *f*

230

*pizz.* *mp* *mp* *mp*

234

*f* *f* *f* *f*

238

*div. arco* *f* *f* *f*

242

*f* *f* *f* *f* *f* *f* *f* *f*

250

*f* *f* *f* *f*

Violin I

254 *cresc.* *tr* *sf* *ff*

258 *v*

262 *f* *v*

268 *ff*

274 *v*

279

283

285 *ff* *v*

Violin II

# Christmas Suite

Joy to the World! - Hark! The Herald Angels Sing - Silent Night - Jingle Bells

諸人こぞりて～天には栄え～清しこの夜～ジングルベル

[Joy to the World!]

**Allegro**

Arranged by Masao Yokoyama

V.S.

[Hark! The Herald Angels Sing] Violin II

82 **Slowly** ♩ = 72 **rit.** **Andante**

88

95

101

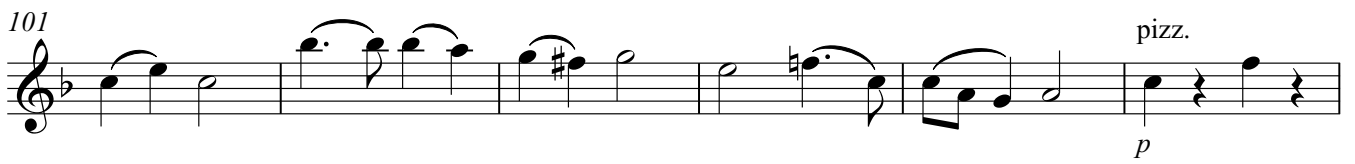

107

113

119

125

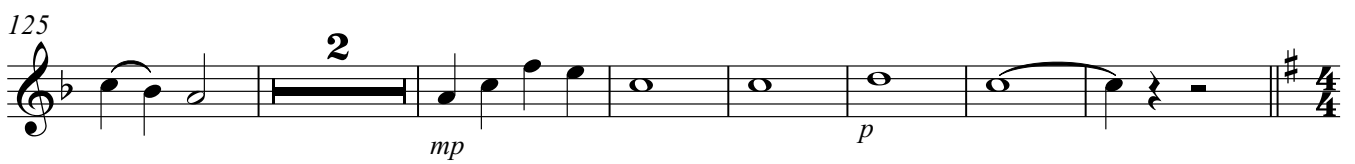

## [Silent Night]

Allegretto

134 **2** pizz. *p*

141 *mf* *dim.* *pp*

146 pizz. *mp*

154 *p*

162 arco *cresc.* *mf* *dim.* *mp* *leggiero*

170 *mf*

180 *p* *cresc.*

188 *f* *mp* **7**

[Jingle Bells]

Violin II

201

Allegro

207

212

216

Allegro

220

224

229

233

237

241

245

251

arco  
cresc.  
ff

257

261

ff  
f

267

273

ff

278

282

285

ff

Viola

# Christmas Suite

Joy to the World! - Hark! The Herald Angels Sing - Silent Night - Jingle Bells

諸人こぞりて～天には栄え～清しこの夜～ジングルベル

[Joy to the World!]

**Allegro**

Arranged by Masao Yokoyama

1 *f*

12 *f*

22 *f*

31 *mf*

41 *cresc.*

48 *f* *accel.* *cresc.*

56 **Tempo primo**

62 *ff*

72 *ff*

77

[Hark! The Herald Angels Sing]

82 Slowly ♩ = 72

rit.

Andante

86

95

102

109

115

121

127

[Silent Night]

134 Allegretto

141

146

pizz.  
mp

154

p

162

arco  
cresc. mf dim. p

170

mf

179

p cresc.

187

[Jingle Bells]  $\text{>}$  mp

201

Allegro  
pp cresc.

209

f ff

213

216

Allegro  
mf

220

cresc.

224

229

235

241

246

252

257

261

266

272

276

280

284

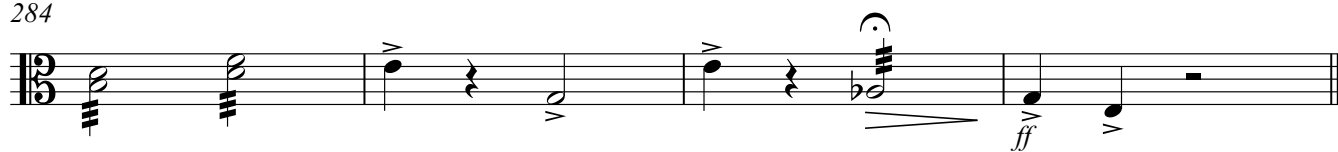

Violoncello

# Christmas Suite

Joy to the World! - Hark! The Herald Angels Sing - Silent Night - Jingle Bells

諸人こぞりて～天には栄え～清しこの夜～ジングルベル

[Joy to the World!]

Allegro

Arranged by Masao Yokoyama

1

*f*

12

*f*

22

*f*

33

*mf* *cresc.*

43

50

*f* *cresc.* *accel.*

56 **Tempo primo**

*ff*

66

74

*ff*

[Hark! The Herald Angels Sing]

82 **Slowly** ♩ = 72 rit.

*p*

**Andante**

86

*p*

94

*f* *p* *f*

pizz. arco

102

*mf*

109

*f*

115

*p* *f*

120

126

*mp* *p*

pizz.

[Silent Night]

134 **arco** **Allegretto**

*p* *cresc.* *mf dim.*

144

*pp* *mp*

pizz.

154 arco

*p* *cresc.* *mf*

166

*dim.* *mf*

175

*p*

183

*cresc.* *f* *mp*

191

*p*

[Jingle Bells]

Allegro

201

*pp* *cresc.*

209

*f* *ff*

213

216 Allegro

*mf*

220

*cresc.*

224

*f*

Violoncello

229

234

239

244

248

252

256

261

266

272

278

282

Contrabass

# Christmas Suite

Joy to the World! - Hark! The Herald Angels Sing - Silent Night - Jingle Bells

諸人こぞりて～天には栄え～清しこの夜～ジングルベル

[Joy to the World!]

**Allegro**

Arranged by Masao Yokoyama

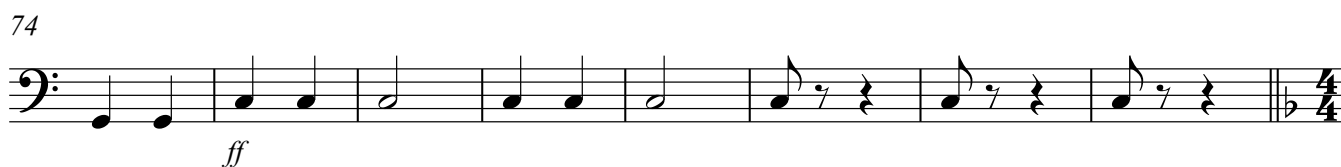
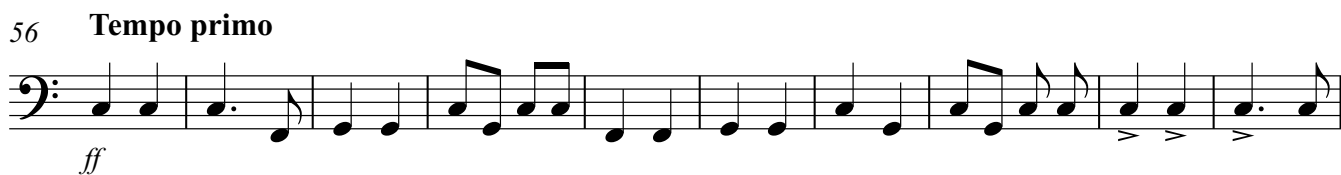
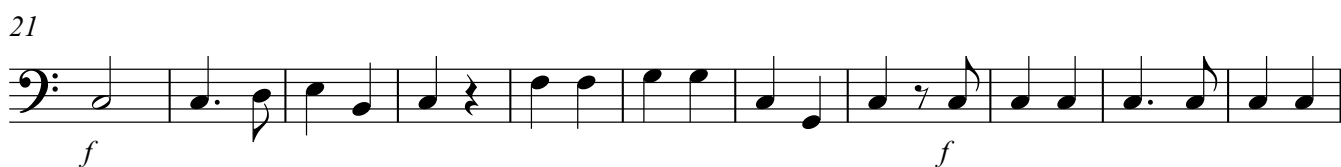
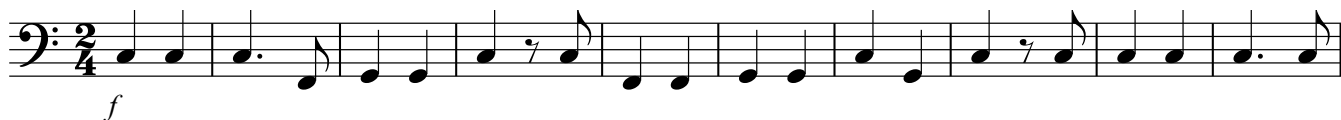

V.S.

[Hark! The Herald Angels Sing]

82 Slowly ♩ = 72 rit. Andante  
3 pizz.

91

99

106 pizz.

112

118

124

[Silent Night]

134 Allegretto

140

146

163

176

185

[Jingle Bells]

201

211

216 **Allegro**

226

230

234

238

Contrabass

242

248

254

259

264

270

277

281

284

# Christmas Suite

Piano Joy to the World! - Hark! The Herald Angels Sing - Silent Night - Jingle Bells

諸人こぞりて～天には栄え～清しこの夜～ジングルベル

Arranged by Masao Yokoyama

[Joy to the World!]

Allegro

accel.  
Piano

49

cresc.

Tempo primo

56

ff

65

ff

72

ff

[Hark! The Herald Angels Sing]  
Andante

Slowly ♩ = 72 rit.

81

3

3

p

90

f

[Silent Night]

Allegretto

131

146

175

183

[Jingle Bells]

Allegro

190

213

216 **Allegro**

226

230

235

241

245

251

257

263

268

273

277

282

284
