荒城の月
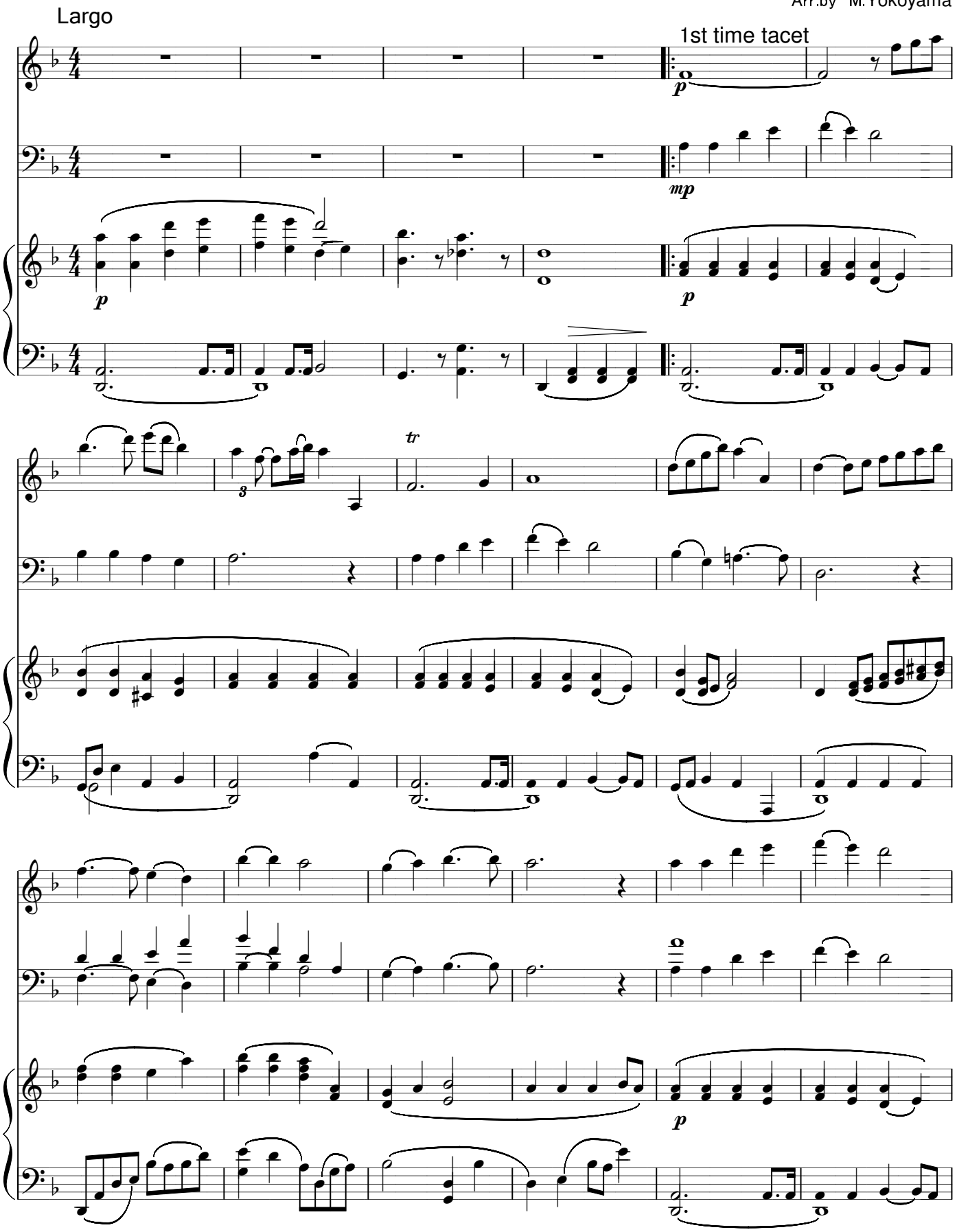
滝 廉太郎
Arr.by M.Yokoyama